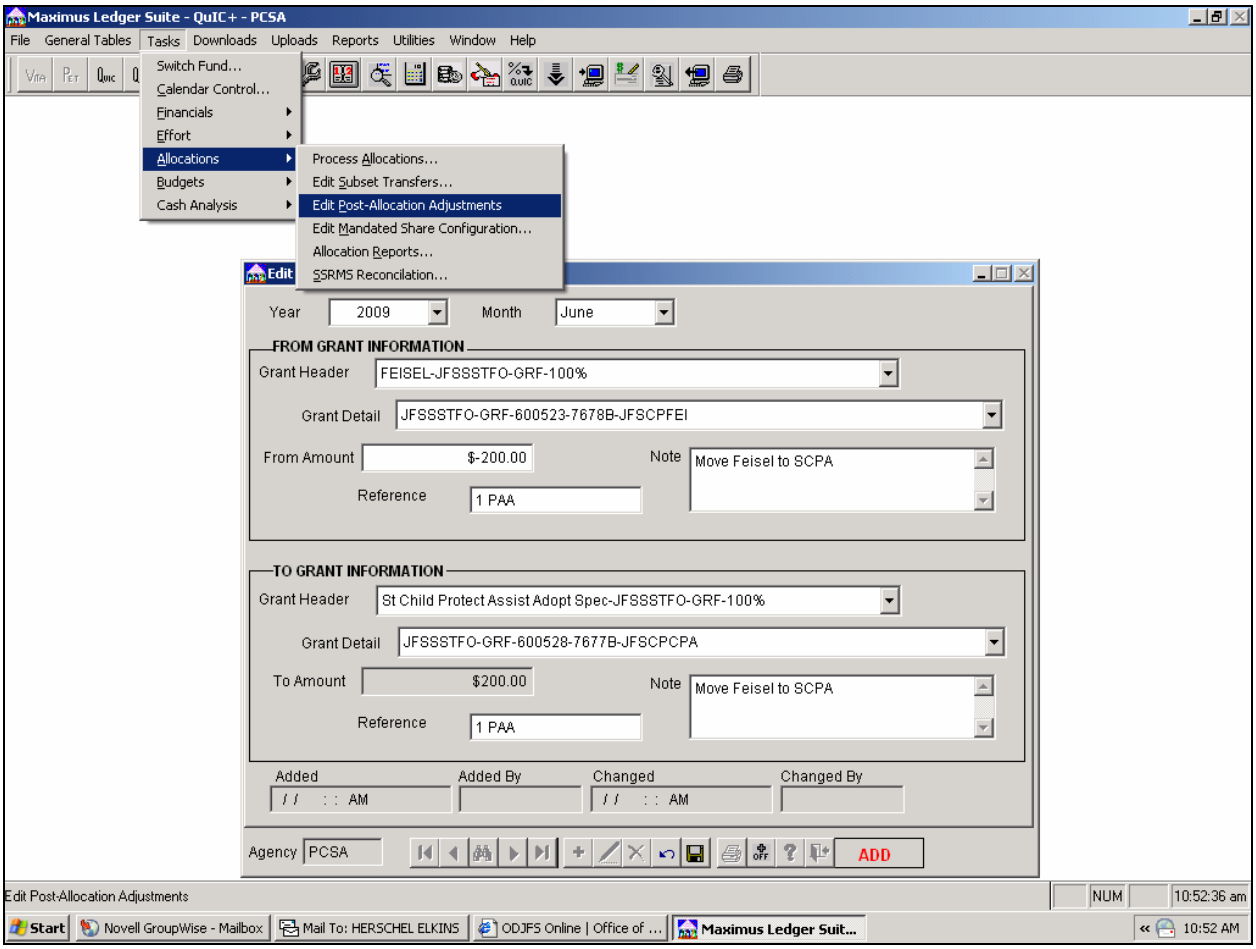
Maximus Ledger Suite - QuIC+ - PCSA
File General Tables Tasks Downloads Uploads Reports Utilities Window Help
Switch Fund...
Calendar Control...
Financials
Effort
Allocations
Budgets
Cash Analysis
Process Allocations...
Edit Subset Transfers...
Edit Post-Allocation Adjustments
Edit Mandated Share Configuration...
Allocation Reports...
SSRMS Reconcilation...
Year 2009
Month June
FROM GRANT INFORMATION
Grant Header FEISEL-JFSSSTFO-GRF-100%
Grant Detail JFSSSTFO-GRF-600523-7678B-JFSCPFEI
From Amount $-200.00
Note Move Feisel to SCPA
Reference 1 PAA
TO GRANT INFORMATION
Grant Header St Child Protect Assist Adopt Spec-JFSSSTFO-GRF-100%
Grant Detail JFSSSTFO-GRF-600528-7677B-JFSCPCPA
To Amount $200.00
Note Move Feisel to SCPA
Reference 1 PAA
Added
Added By
Changed
Changed By
Agency PCSA
ADD
Edit Post-Allocation Adjustments
NUM
10:52:36 am
Start
Novell GroupWise - Mailbox
Mail To: HERSCHEL ELKINS
ODJFS Online | Office of ...
Maximus Ledger Suit...
10:52 AM