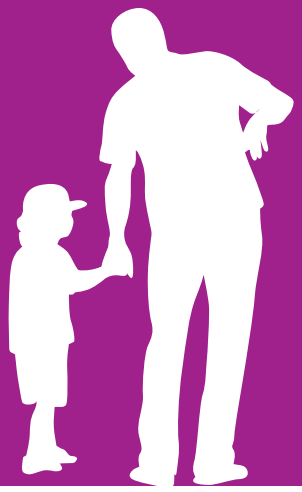

Listening to your language and the media around you?

**Consider the impact words have on children.**

# Pause for a child.

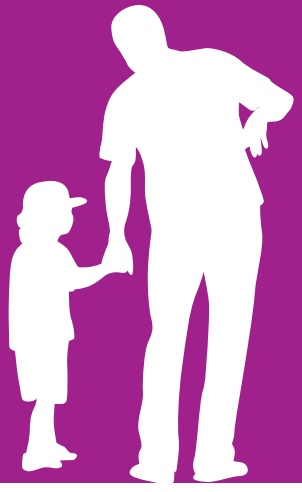

Listening to your language and the media around you?

**Consider the impact words have on children.**

Pause for a child.

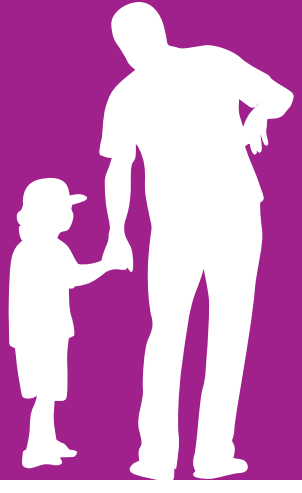

Listening to your language and the media around you?

**Consider the impact words have on children.**

Pause for a child.

Language is powerful.

**The next time you're about to speak to or in front of a child, PAUSE.**

Take a moment to consider your tone and choice of words. Remember that what you say in front of children (even if you're not talking directly to them) can teach them about respect for themselves and others.

Think about how you would feel if your child repeated your own words.

Be aware of outside "noise" a child hears, including radio, TV and other people. Limit and discuss as needed.

Report abuse, ask questions or find support at:

Pause for a child.

Special thanks to SCAN (Stop Child Abuse Now) for Pause Campaign use.

Language is powerful.

**The next time you're about to speak to or in front of a child, PAUSE.**

Take a moment to consider your tone and choice of words. Remember that what you say in front of children (even if you're not talking directly to them) can teach them about respect for themselves and others.

Think about how you would feel if your child repeated your own words.

Be aware of outside "noise" a child hears, including radio, TV and other people. Limit and discuss as needed.

Report abuse, ask questions or find support at:

Pause for a child.

Special thanks to SCAN (Stop Child Abuse Now) for Pause Campaign use.

Language is powerful.

**The next time you're about to speak to or in front of a child, PAUSE.**

Take a moment to consider your tone and choice of words. Remember that what you say in front of children (even if you're not talking directly to them) can teach them about respect for themselves and others.

Think about how you would feel if your child repeated your own words.

Be aware of outside "noise" a child hears, including radio, TV and other people. Limit and discuss as needed.

Report abuse, ask questions or find support at:

Pause for a child.

Special thanks to SCAN (Stop Child Abuse Now) for Pause Campaign use.